

**Local Government Act 1989
ELECTORAL STRUCTURE OF MOUNT ALEXANDER SHIRE COUNCIL**

NOTE: By Order in Council made under Section 220Q (k), (l), (m) and (n) of the Local Government Act 1989, the boundaries of the wards, the names of the wards and the number of councillors assigned to each ward of the Mount Alexander Shire Council are fixed as described in this plan.

Electoral Structure of
Mount Alexander Shire Council
LEGL./04-187

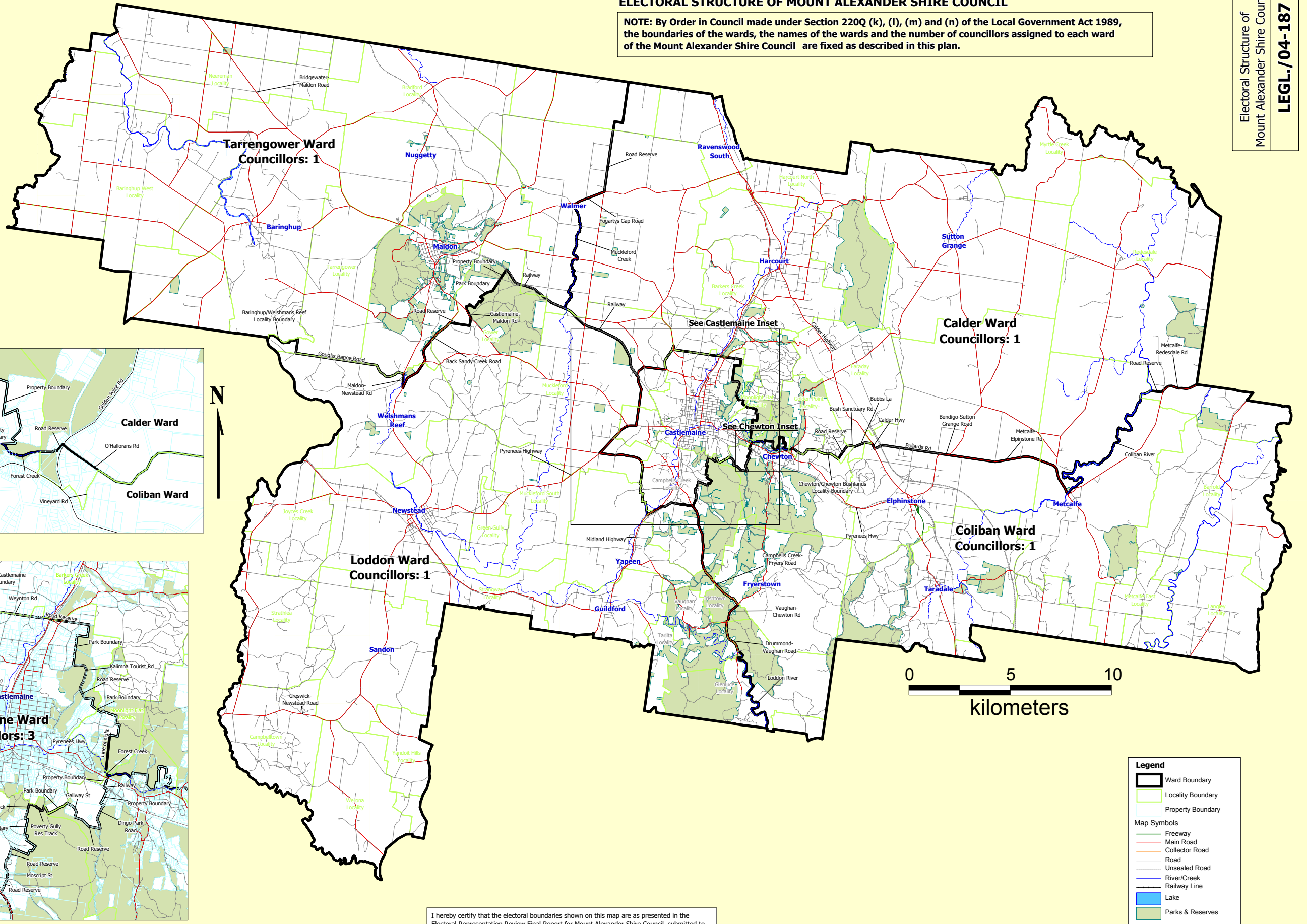

Chewton Inset

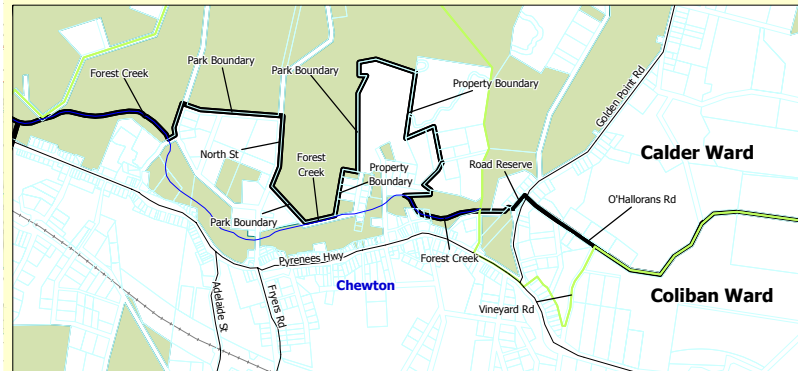

Castlemaine Inset

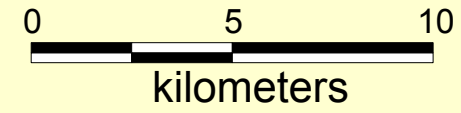
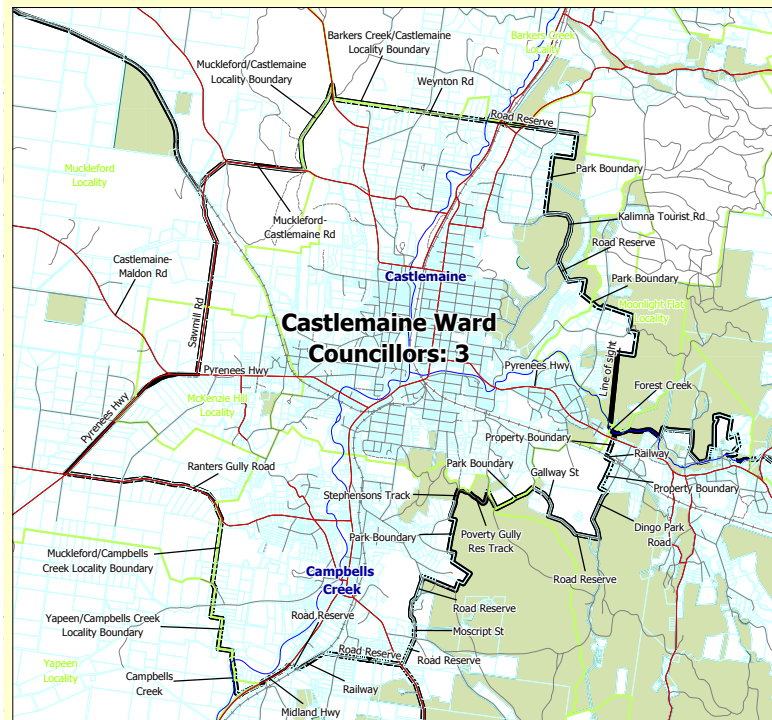

Legend

- Ward Boundary
- Locality Boundary
- Property Boundary
- Map Symbols**
- Freeway
- Main Road
- Collector Road
- Road
- Unsealed Road
- River/Creek
- Railway Line
- Lake
- Parks & Reserves

I hereby certify that the electoral boundaries shown on this map are as presented in the Electoral Representation Review Final Report for Mount Alexander Shire Council, submitted to the Minister for Local Government on 14 February, 2005.

Steven Tully, Electoral Commissioner