

Greater Bendigo City Council

ELECTORAL STRUCTURE OF GREATER BENDIGO CITY COUNCIL

NOTE: By Order in Council made under Section 220Q(k), (l), (m) and (n) of the Local Government Act 1989, the boundaries of wards, the number and names of wards and the number of Councillors assigned to each ward of the Greater Bendigo City Council are fixed as described in this plan.

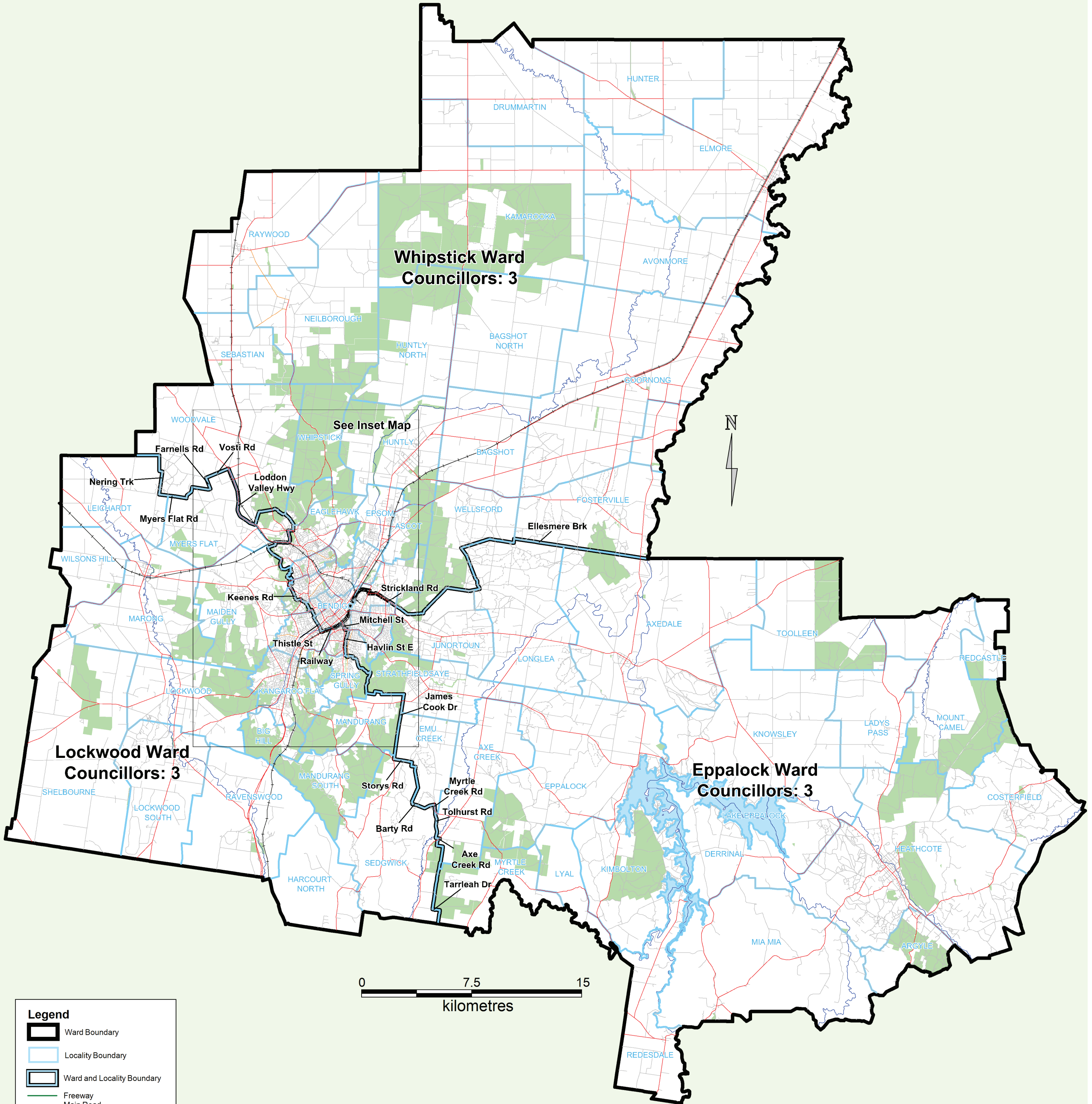

- Legend**
- Ward Boundary
 - Locality Boundary
 - Ward and Locality Boundary
 - Freeway
 - Main Road
 - Collector Road
 - Road
 - Unsealed Road
 - River/Creek
 - Railway Line
 - Lake
 - Parks & reserves

Data sets for alignment:
Locality as at Feb, 2011
Property Grid as at May, 2011

I hereby certify that the electoral boundaries shown on this map have been aligned to the Vicmap property grid to represent those boundaries as presented in the Electoral Representation Review Final Report for Greater Bendigo City Council, submitted to the Minister for Local Government on 24 May, 2011.

Steven Tully, Electoral Commissioner

Electoral Structure of
Greater Bendigo City Council

LEGL./11-106

PAGE 1/2



Greater Bendigo City Council

ELECTORAL STRUCTURE OF GREATER BENDIGO CITY COUNCIL

NOTE: By Order in Council made under Section 220Q(k), (l), (m) and (n) of the Local Government Act 1989, the boundaries of wards, the number and names of wards and the number of Councillors assigned to each ward of the Greater Bendigo City Council are fixed as described in this plan.

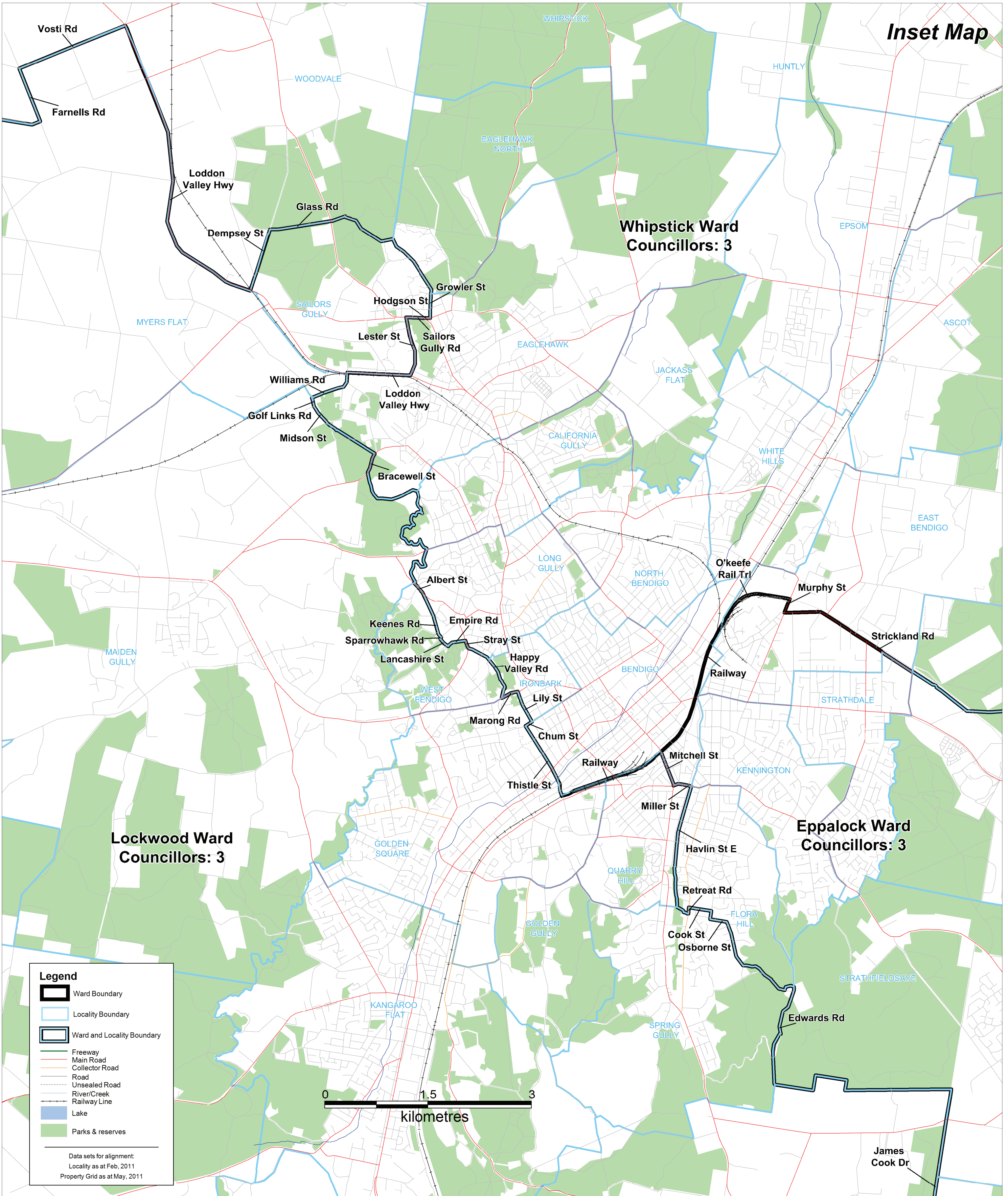

Disclaimer: This content is provided for information purposes only. While every effort has been made to ensure accuracy and authenticity of the content, the Victorian Government does not accept any liability to any person for the information provided

Map prepared by the Victorian Electoral Commission
 Vicmap spatial data provided by Department of Sustainability and Environment
 Parks digital data used with the permission of Parks Victoria
 Copyright © 2011 - State Government Victoria



I hereby certify that the electoral boundaries shown on this map have been aligned to the Vicmap property grid to represent those boundaries as presented in the Electoral Representation Review Final Report for Greater Bendigo City Council, submitted to the Minister for Local Government on 24 May, 2011.

Steven Tully, Electoral Commissioner

Electoral Structure of
 Greater Bendigo City Council

LEGL./11-106

PAGE 2/2